



THE OFFICE OF GOVERNOR
WES MOORE
GOVERNOR'S OFFICE FOR CHILDREN

FAMILY LEAGUE
OF BALTIMORE



MAYOR'S OFFICE OF
CHILDREN &
FAMILY SUCCESS

ENOUGH GRANT PROGRAM WEBINAR

Community Quarterbacks and Partners Sessions

Thursday, August 29

Northeast
Baltimore
10:00am



Southeast
Baltimore
12:00pm



Northwest
Baltimore
2:00pm



Southwest
Baltimore
4:00pm



Webinar Agenda

Welcome and Introductions

ENOUGH Initiative and Priority Result Areas

ENOUGH Grant Program and Participant Eligibility

Three Grant Tracks and Requirements

Timeline and Application Process

Partner Matchmaking Discussion

Q&A



THE OFFICE OF GOVERNOR
WES MOORE
GOVERNOR'S OFFICE FOR CHILDREN

FAMILY LEAGUE
OF BALTIMORE



MAYOR'S OFFICE OF
**CHILDREN &
FAMILY SUCCESS**

Welcome and Introductions

Governor's Office for Children (GOC)

GOC serves as Maryland's central coordinating office supporting the well-being of children and families and reducing the number of children living in poverty.

goc.maryland.gov

Baltimore City

Family League

Baltimore's Local Management Board (LMB) designated with overseeing and ensuring the implementation of local interagency service delivery systems for children, youth, and families.

familyleague.org

The Mayor's Office of Children & Families (MOCFS)

Baltimore's government agency designated to ensuring children and families have access to the resources and opportunities needed to succeed and thrive.

bmorechildren.com



ENOUGH Initiative

The Engaging Neighborhoods, Organizations, Unions, Governments, and Households (ENOUGH) Act of 2024

On May 9, Gov. Moore signs the ENOUGH Act into law to directly address concentrated poverty in Maryland's marginalized communities.



ENOUGH Initiative, a first-of-its-kind, community-based strategy to address concentrated child poverty in MD

On July 10, Gov. Moore and GOC announce the official launch of the initiative with a \$20 million investment towards funding and technical support for communities most in need to develop solutions to deeply rooted challenges.

ENOUGH Initiative

The ENOUGH Theory of Action calls for cross-sector, diverse partnerships to engage in collaborative action with community residents to drive decisions for place-based investments and strategies that increase economic mobility to end child poverty in Maryland.

ENOUGH Theory of Action

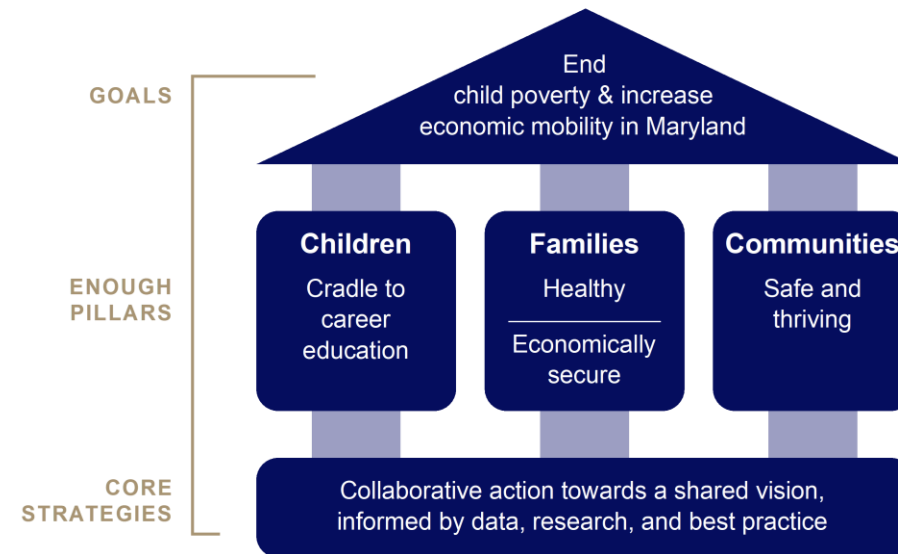

Priority Result Areas



Cradle to Career Education

Unlocking children's potential through early care and education from birth until working in a career, specifically ensuring smooth transitions through kindergarten, middle school, and high school graduation with a pathway to college and/or career.



Healthy Families

Ensuring community member and family access to high-quality, comprehensive healthcare with goals of decreasing infant mortality, increasing life expectancy, and improving behavioral health, which includes mental health.



Economic Secure Families

Ensuring higher employment and entrepreneurship resulting in livable and family-sustaining wages, and stable, thriving households where families can provide for necessities, weather hard times, and build wealth.



Safe and Thriving Communities

Creating communities where residents feel safe and where the built environment supports their ability to thrive, including high-quality, affordable housing; a thriving commercial core; and access to recreational spaces, nutritious food, and transportation.

ENOUGH Grant Program

For FY25, GOC has budgeted \$15 million to cover the costs of the ENOUGH Grant Program and an additional \$5 million for LMBs to support community-based organizations in building capacity for vital revitalization initiatives across the state.

ENOUGH grants will be issued along three (3) competitive tracks, and community capacity-building grants will be awarded to LMBs to **create a fully executed neighborhood action plan.**

TRACK 1: PARTNERSHIP DEVELOPMENT GRANTS

Max Award Amount: \$65K

Project Period: 6-12 months

Estimated/Expected Number of FY25 Awards: Up to 10

TRACK 2: PLAN DEVELOPMENT GRANTS

Max Award Amount: \$300K

Project Period: 12-24 months

Estimated/Expected Number of FY25 Awards: Up to 7

TRACK 3: IMPLEMENTATION GRANTS

Max Award Amount: \$5M

Project Period: 12-24 months

Estimated/Expected Number of FY25 Awards: Up to 3

Participant Eligibility and Criteria to Apply for Each Program Track

MEETS COMMUNITY ELIGIBILITY CRITERIA

-Communities that have at least one U.S. Census tract where more than 30% of children are living in poverty AND is served by a community school with a concentration of poverty level of at least 80%

COMMUNITY QUARTERBACK

-Community-led organization with resources and capacity to lead ENOUGH activities and manage ENOUGH funds, in coordination with community partners

PARTNERSHIP COLLABORATIVE

-A robust partnership of community-led organizations representing each of the ENOUGH results areas

-An established partnership governance structure to ensure alignment, information sharing, and resource deployment

COMMUNITY NEEDS ASSESSMENT

-Completed needs assessment identifying assets and gaps, informed by community data and residents' input

NEIGHBORHOOD ACTION PLAN

-An action plan that leverages various funding streams to address gaps identified in the needs assessment and provide a continuum of services for the community across ENOUGH result areas

TRACK 1: PARTNERSHIP DEVELOPMENT

TRACK 2: PLAN DEVELOPMENT

TRACK 3: IMPLEMENTATION

Three Grant Tracks for Funding Community-Based, Cross-Sector Partnerships

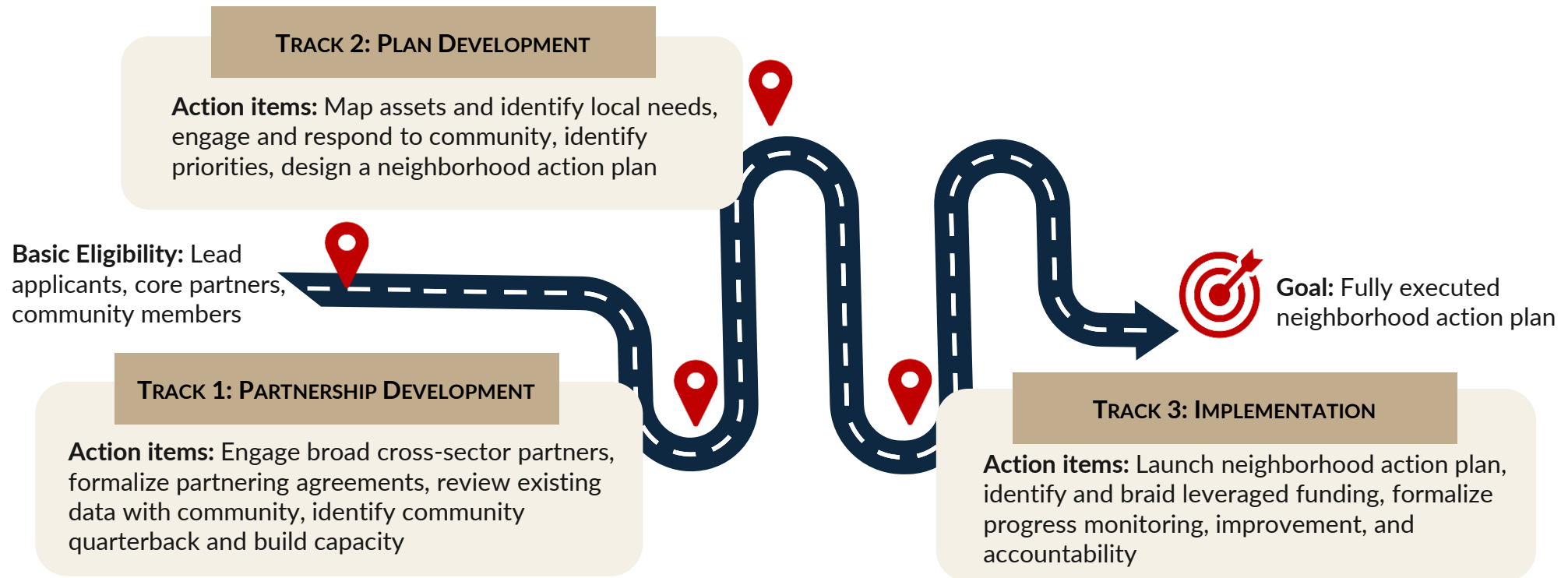

Timeline and Application Process

APPLICATION DUE DATES

Track 1 Applications Due:	November 1, 2024
Track 2 Applications Due:	September 20, 2024
Track 3 Applications Due:	September 20, 2024
Grant Award Notifications:	Winter 2024 (All Tracks)

-The second round of funding (Year 2) is anticipated to begin in early Fall 2025. The ENOUGH Grant Program Notice of Funding Opportunity (NOFO) for Year 2 will be released Spring 2025.

REQUIREMENTS:

- **One grant per community.** It is very unlikely that GOC will make more than one award per community. Approximately 20 total to be awarded statewide.
- Ideally organizations serving the **same geography will submit a single, collaborative proposal** that reflects community-identified priorities.
- **One lead organization (community quarterback) and one ENOUGH track per application**
- **Each application must submit a robust set of partners.** GOC requires each community to identify one lead applicant along with several core partners.

LOOKING FORWARD:

- **There will be future opportunities to apply for the next track.** Pending availability of funds, Track 1: Partnership Development and Track 2: Plan Development grantees will have the opportunity to apply for the subsequent track.
- To move from one track to the next, the ENOUGH community must demonstrate that they meet all the eligibility criteria of that track.



Application Materials

APPLICATION MATERIALS	TRACK 1	TRACK 2	TRACK 3
Application Cover Page [Form]	Required	Required	Required
Project Narrative	15 Pages	20 Pages	25 Pages
Line-Item Budget and Narrative	Required	Required	Required
Leadership Team Table	Required	Required	Required
Partner Organizations Table	Required	Required	Required
Letters of Commitment from Required Partners	Required	Required	Required
Preliminary Community Needs Assessment	Optional	Required	N/A
Project Work Plan	N/A	Required	Required
Memorandum of Understanding/Agreement	N/A	Required	Required
Comprehensive Asset Mapping and Needs Analysis	N/A	N/A	Required
Logic Model for Neighborhood Action Plan	N/A	N/A	Required
Evidence Based Programs Table	N/A	N/A	Optional
Additional Supporting Documents (See NOFO)	Optional	Recommended	Required

Partnership Matchmaking and Baltimore City Area Clusters

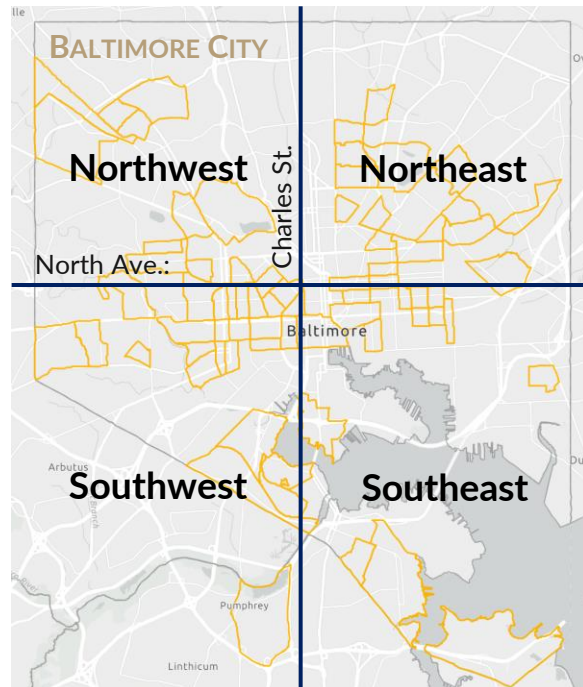

NORTHWEST AREA CLUSTERS

21215: Grover Park, Reisterstown Station, Woodmere, Arlington, Langton Hughes, Central Park Heights, Pimlico Good Neighbors

21216: Walbrook, Panway/Baddish Ave, Coppin Heights/Ash-Co-East

21217: Woodbrook/Parkview, Liberty Square, Burleith-Leighton, Mondawmin

NORTHEAST AREA CLUSTERS

21206/14: Belair-Parkside, Arcadia, Beverly Hills, Frankford, Glenham-Belhar, Waltherson

21213: Berea, Four by Four, Belair-Edison, Darley Park, South Clifton Park

21218: Wren Lane, Wilson Park, Pen Lucy, Ednor Gardens-Lakeside, Waverly, Hillen, Montebello, Better Waverly, Coldstream, Homestead, Montebello

21239: New Northwood

SOUTHWEST AREA CLUSTERS

21201/23: Heritage Crossing, Seton Hill, University of MD, Downtown, Poppleton, Hollins Market

21217/23: Bridgeview/Greenlawn, Midtown-Edmondson, Harlem Park, Sandtown-Winchester, Madison Park, Upton

21223: Franklin Square, Union Square, New-Southwest/Mt. Clare, Carrolton Ridge, Mill Hill, Shipley Hill, Penrose/Fayette St. Outreach

21229: St. Joseph's, Uplands, Ten Hills, Gwynns Falls/Leakin Park

21230/25: Port Covington, Spring Garden Industrial Park, Westport, Cherry Hill, Lakeland

SOUTHEAST AREA CLUSTERS

21202/13: Pleasant View Gardens, Oldtown, Gay St, Johnston Square, Oliver, Broadway East, Patterson Park Neighborhood

21205/24: Middle East, Milton-Montford, Madison-Eastend, Ellwood Park/Monument, McElderry Park, Patterson Place, O'Donnell Heights

21231: Perkins Homes, Washington Hill

21225/26: Brooklyn, Hawkins Point

Use this interactive, searchable map to identify ENOUGH eligible communities: <https://bit.ly/ENOUGHMap>; and also reference Baltimore Planning Map <http://tiny.cc/s73jzz>

Calling Community Leaders and Next Steps for Interested Communities



1. Sign up for the **ENOUGH Grant Program Listserv** to be notified of technical assistance offerings, Grant Program FAQs, and other applicant resources. You can also send an email to **ENOUGH@Maryland.gov** to receive updates.



2. Visit the ENOUGH Community Eligibility Map at **<https://bit.ly/ENOUGHMap>** to identify eligible geographies for ENOUGH Grant Program funds.



3. Use the ENOUGH Track Selector Tool at **<https://bit.ly/ENOUGHTrack>** to identify the right ENOUGH Grant Program Track for your partnership based on readiness and capacity criteria.



4. Read the **Notice of Funding Opportunity (NOFO)** for detailed grant program requirements, application templates, review criteria, budget limitations, allowable costs, application formatting, and submission process.

Technical Assistance Questions for Participants

1. What is your Community of Focus (specific zip or neighborhood(s))?
2. Which track number (s) is your group interested in applying?
3. Are you aware of the Census tract that you're interested in applying, Is it ENOUGH eligible?
To see a map of eligible Census Tracts please go to
www.experience.arcgis.com/experience/8b24a4ffb5ee4670af96d7b174c1933b/page/Map-View/
4. How confident are you in your group's capacity to fully carryout the Community Quarterback role?
5. Are you willing to share Community Quarterback responsibilities, or are you open to being a collaborating partner?

Northwest Area Clusters and Partnership Matchmaking Opportunities

AREA CLUSTER 1

21215: Grover Park, Reisterstown Station, Woodmere, Arlington, Langton Hughes, Central Park Heights, Pimlico Good Neighbors

Cluster Tracts: 280101, 280102, 271801, 217802, 271700

AREA CLUSTER 2

21216: Walbrook, Panway/Baddish Ave, Coppin Heights/Ash-Co-East

Cluster Tracts: 150702, 150600, 150300

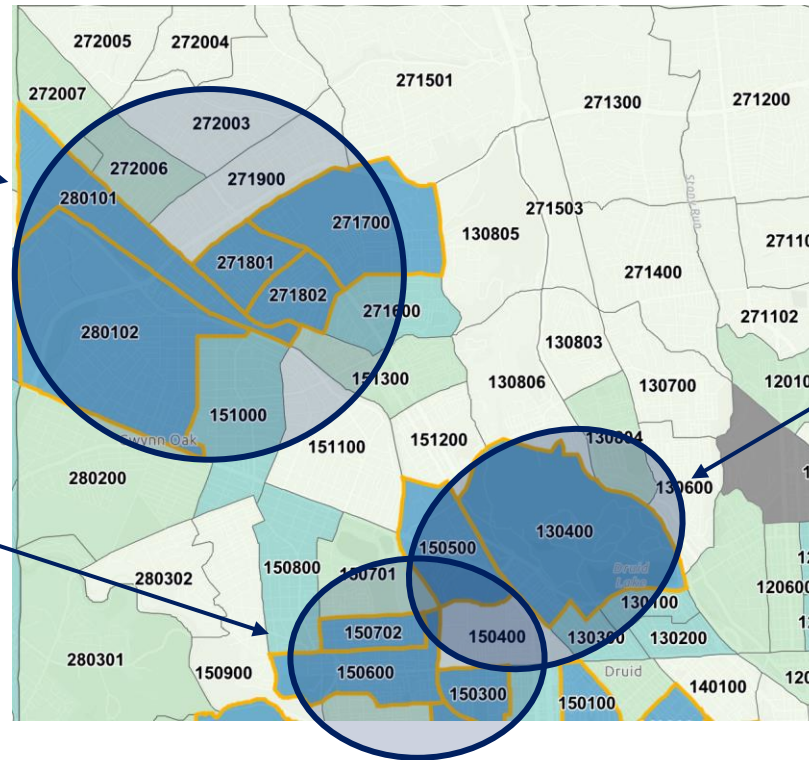

AREA CLUSTER 3

21217: Woodbrook/Parkview, Liberty Square, Burleith-Leighton, Mondawmin

Cluster Tracts: 130400, 150500

Use this interactive, searchable map to identify ENOUGH eligible communities: <https://bit.ly/ENOUGHMap>; and also reference Baltimore Planning Map <http://tiny.cc/s73jzz>

Southwest Area Clusters and Partnership Matchmaking Opportunities

AREA CLUSTER 1

21229: St. Joseph's, Uplands, Ten Hills, Gwynns Falls/Leakin Park

Cluster Tracts: 160802, 200702, 280404, 280403

AREA CLUSTER 2

21217/23: Bridgeview/ Greenlawn, Midtown-Edmondson, Harlem Park, Sandtown-Winchester, Madison Park, Upton

Cluster Tracts: 160300, 160400, 160500

AREA CLUSTER 3

21230/25: Port Covington, Spring Garden Industrial Park, Westport, Cherry Hill, Lakeland

Cluster Tracts: 230300, 250301, 250207, 250204, 250205

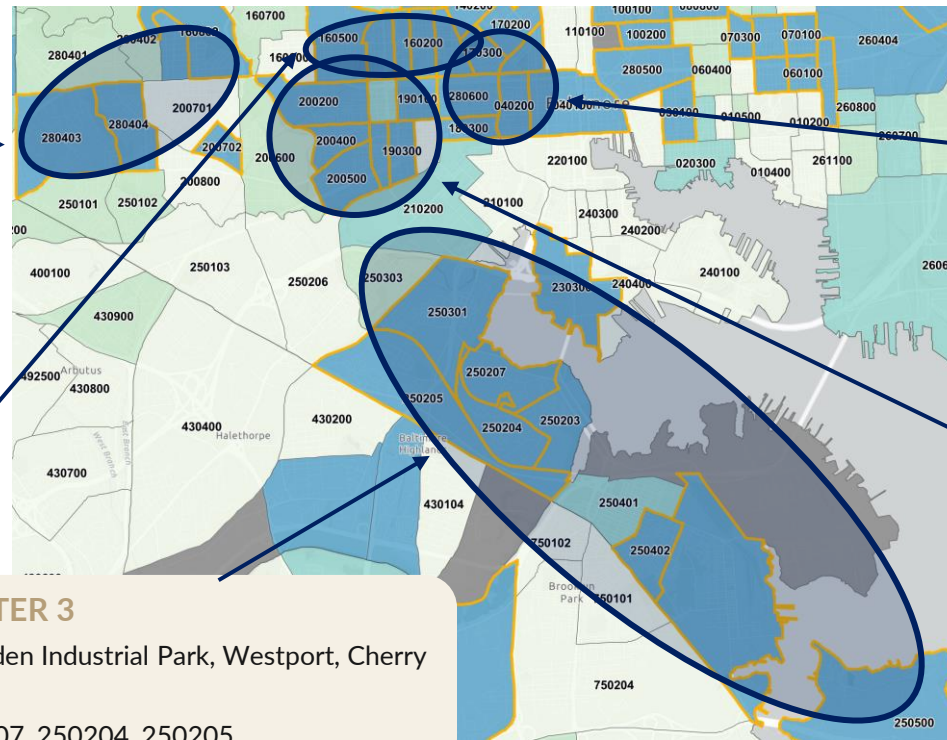

AREA CLUSTER 4

21201/23: Heritage Crossing, Seton Hill, University of MD, Downtown, Poppleton, Hollins Market

Cluster Tracts: 170100, 170300, 180300, 040100, 040200, 280600

AREA CLUSTER 5

21223: Franklin Square, Union Square, New-Southwest/Mt. Clare, Carrolton Ridge, Mill Hill, Shipley Hill, Penrose/Fayette St. Outreach

Cluster Tracts: 190100, 190300, 200200, 200300, 200400, 200500

Use this interactive, searchable map to identify ENOUGH eligible communities: <https://bit.ly/ENOUGHMap>; and also reference Baltimore Planning Map <http://tiny.cc/s73jzz>

Northeast Area Clusters and Partnership Matchmaking Opportunities

AREA CLUSTER 1

21239: New Northwood
 Cluster Tract: 270901

AREA CLUSTER 2

21218: Wren Lane, Wilson Park, Pen Lucy, Ednor Gardens-Lakeside, Waverly, Hillen, Montebello, Better Waverly, Coldstream, Homestead, Montebello
 Cluster Tracts: 271001, 090100, 090200, 090300, 090400, 090700

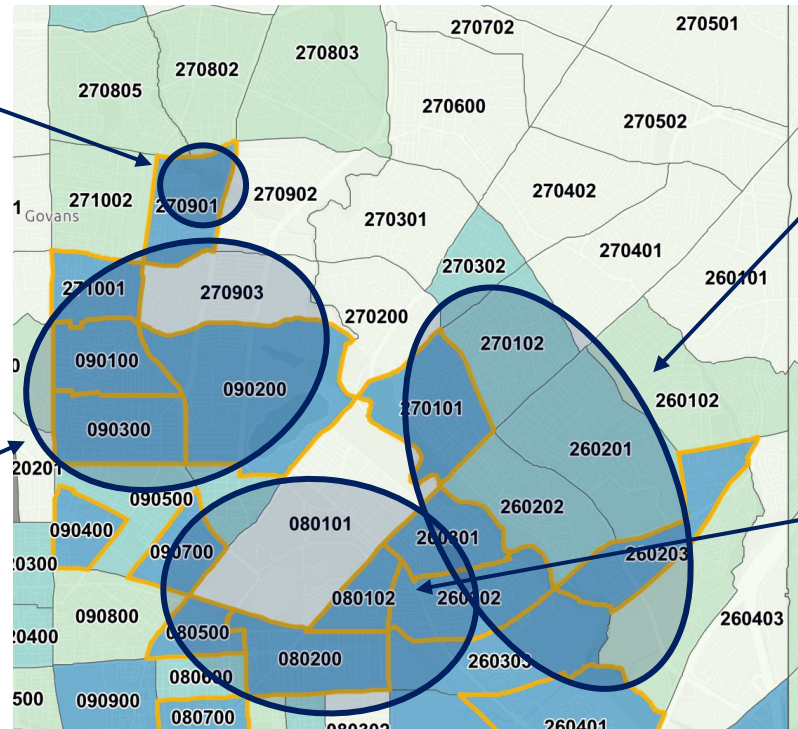

AREA CLUSTER 3

21206/14: Belair-Parkside, Arcadia, Beverly Hills, Frankford, Glenham-Belhar, Waltherson
 Cluster Tracts: 260203, 260401, 270101

AREA CLUSTER 4

21213: Berea, Four by Four, Belair-Edison, Darley Park, South Clifton Park
 Cluster Tracts: 080102, 080200, 080500, 090200, 260301, 260302

Use this interactive, searchable map to identify ENOUGH eligible communities: <https://bit.ly/ENOUGHMap>; and also reference Baltimore Planning Map <http://tiny.cc/s73jzz>

Southeast Area Clusters and Partnership Matchmaking Opportunities

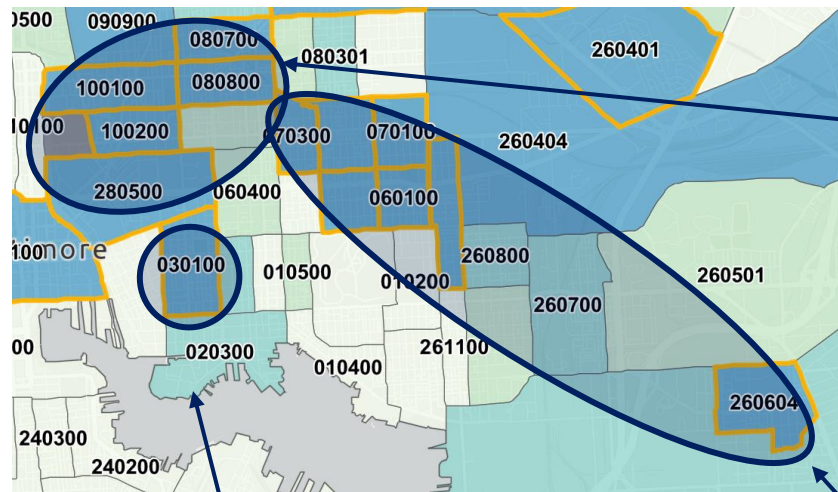

AREA CLUSTER 1
 21231: Perkins Homes, Washington Hill
 Cluster Tracts: 030100

AREA CLUSTER 2
 21202/13: Pleasant View Gardens, Oldtown, Gay St, Johnston Square, Oliver, Broadway East, Patterson Park Neighborhood
 Cluster Tracts: 080700, 080800, 100200, 100100, 261000, 280500

AREA CLUSTER 3
 21205/24: Middle East, Milton-Montford, Madison-Eastend, Ellwood Park/Monument, McElderry Park, Patterson Place, O'Donnell Heights
 Cluster Tracts: 060100, 060200, 070100, 070200, 070300, 080800, 260604

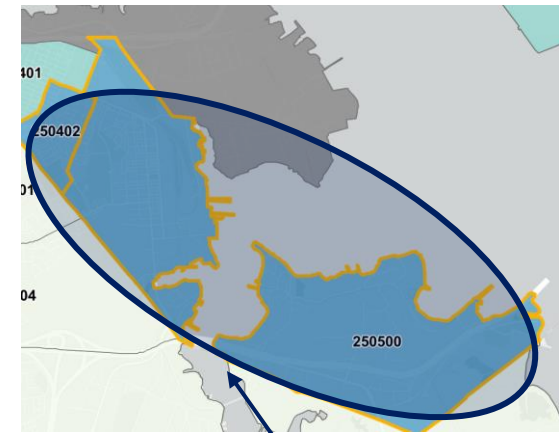

AREA CLUSTER 4
 21225/26: Brooklyn, Hawkins Point
 Cluster Tracts: 250402, 250500

Use this interactive, searchable map to identify ENOUGH eligible communities: <https://bit.ly/ENOUGHMap>; and also reference Baltimore Planning Map <http://tiny.cc/s73jzz>